鳥越城と加賀一向一揆の終末

はなし：にしで やすのぶ
え：くぼた はるな

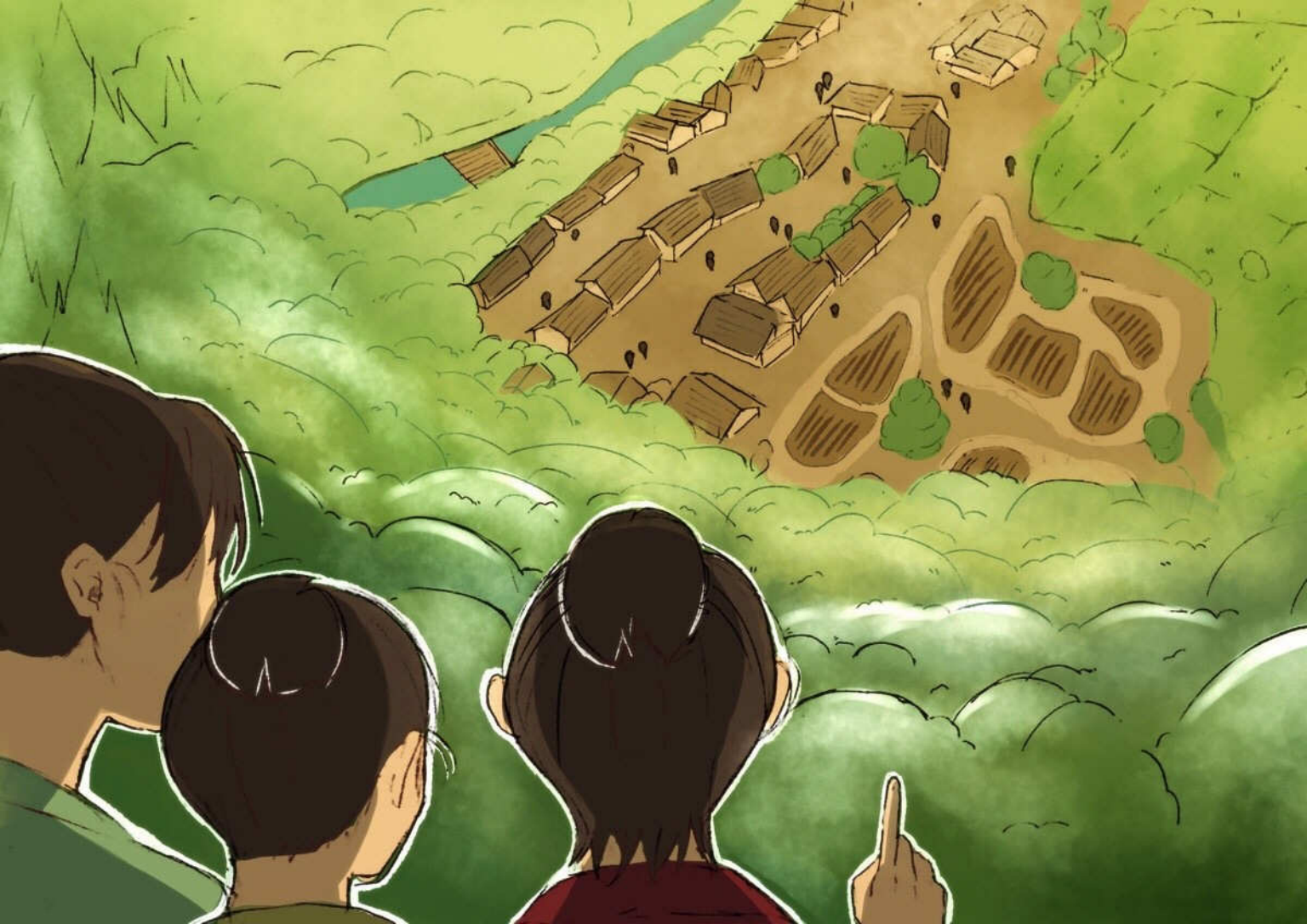

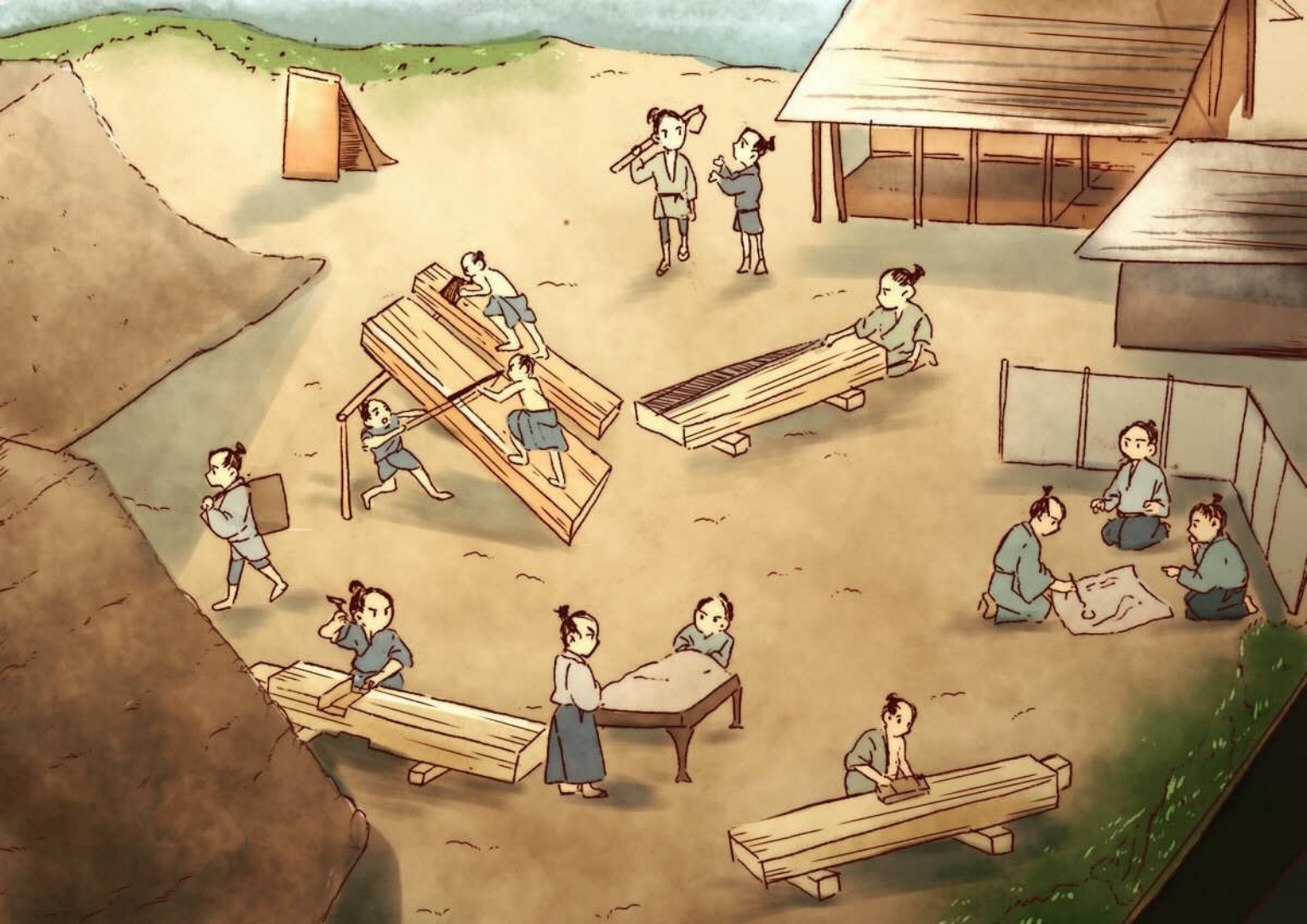

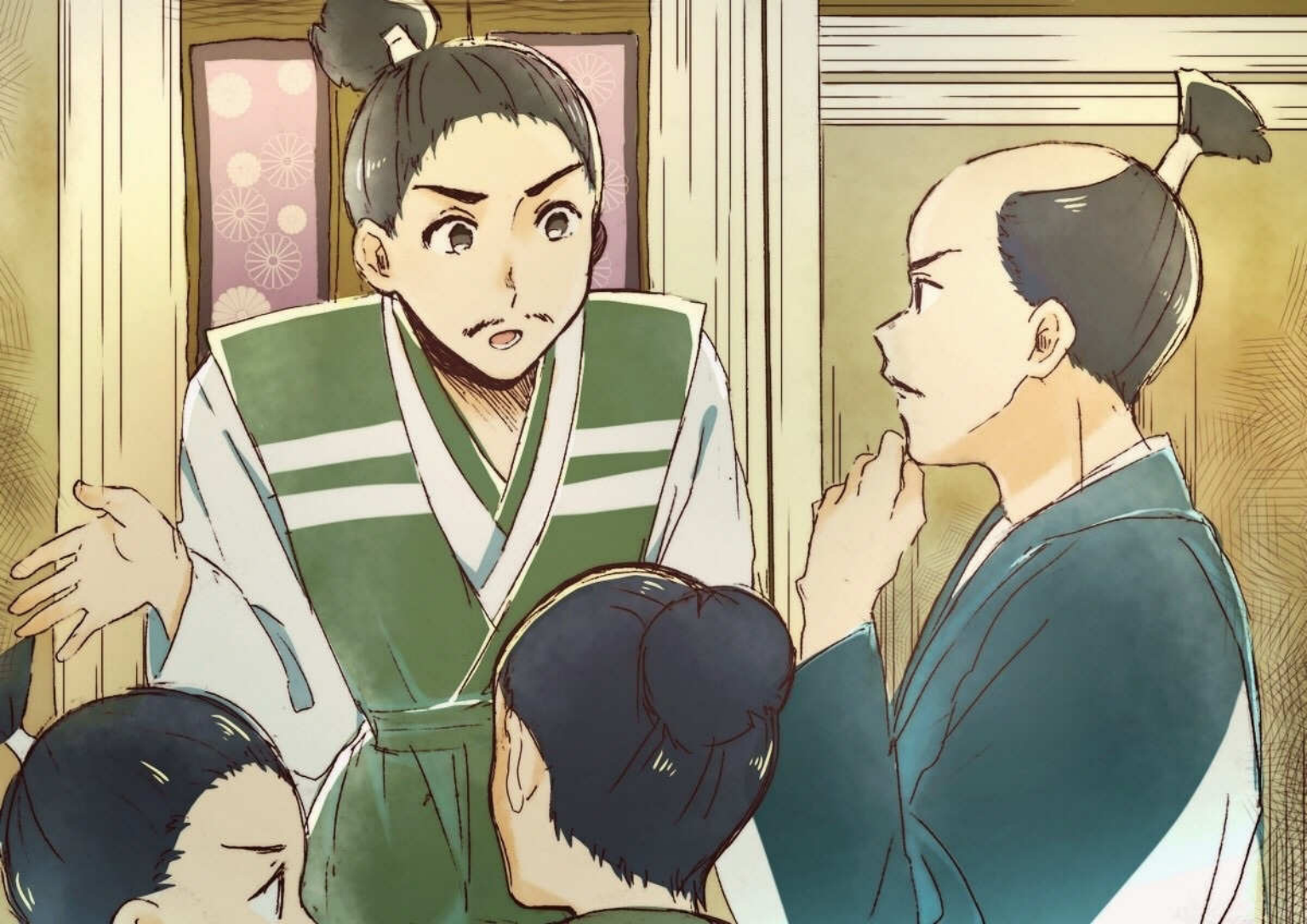

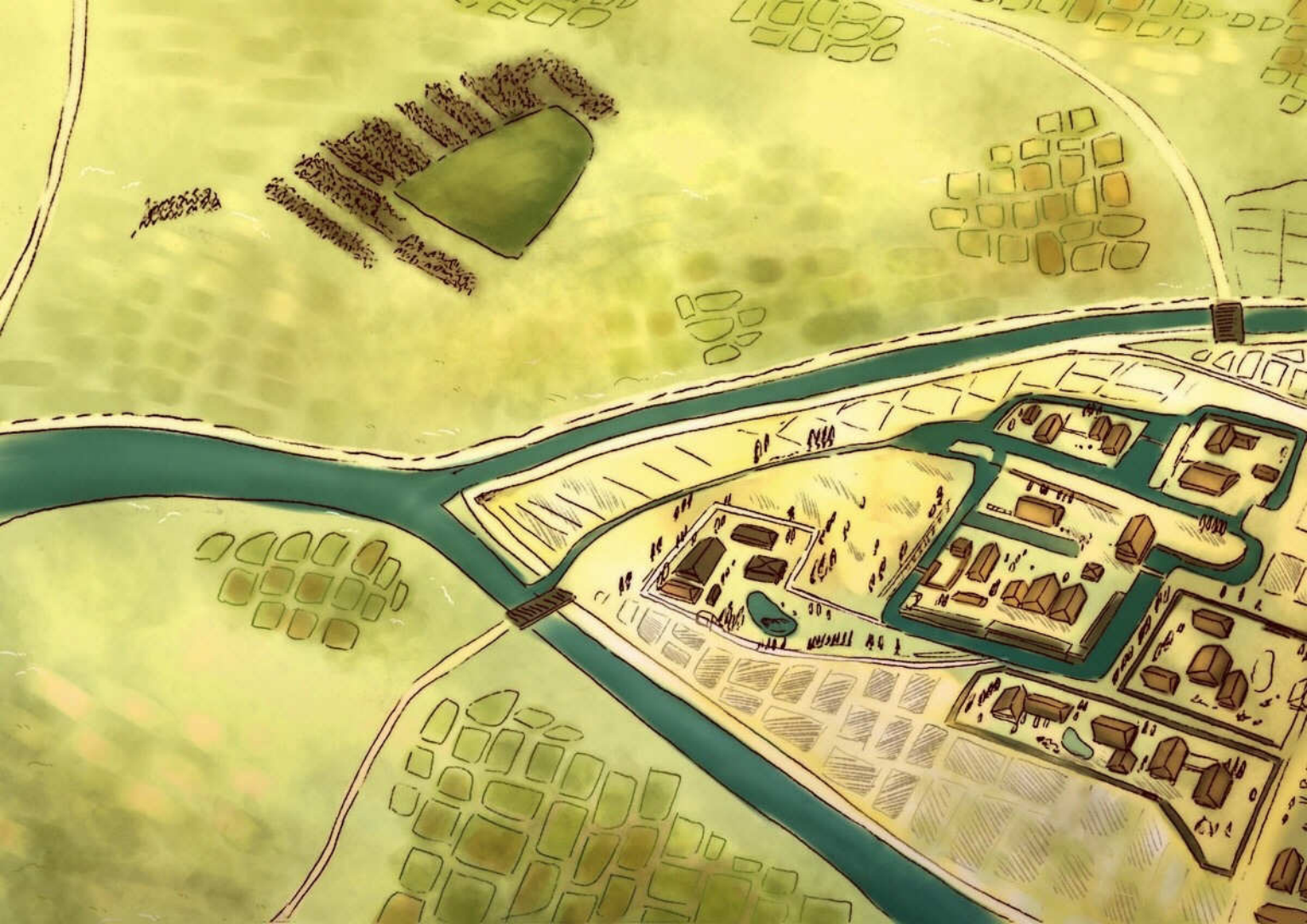

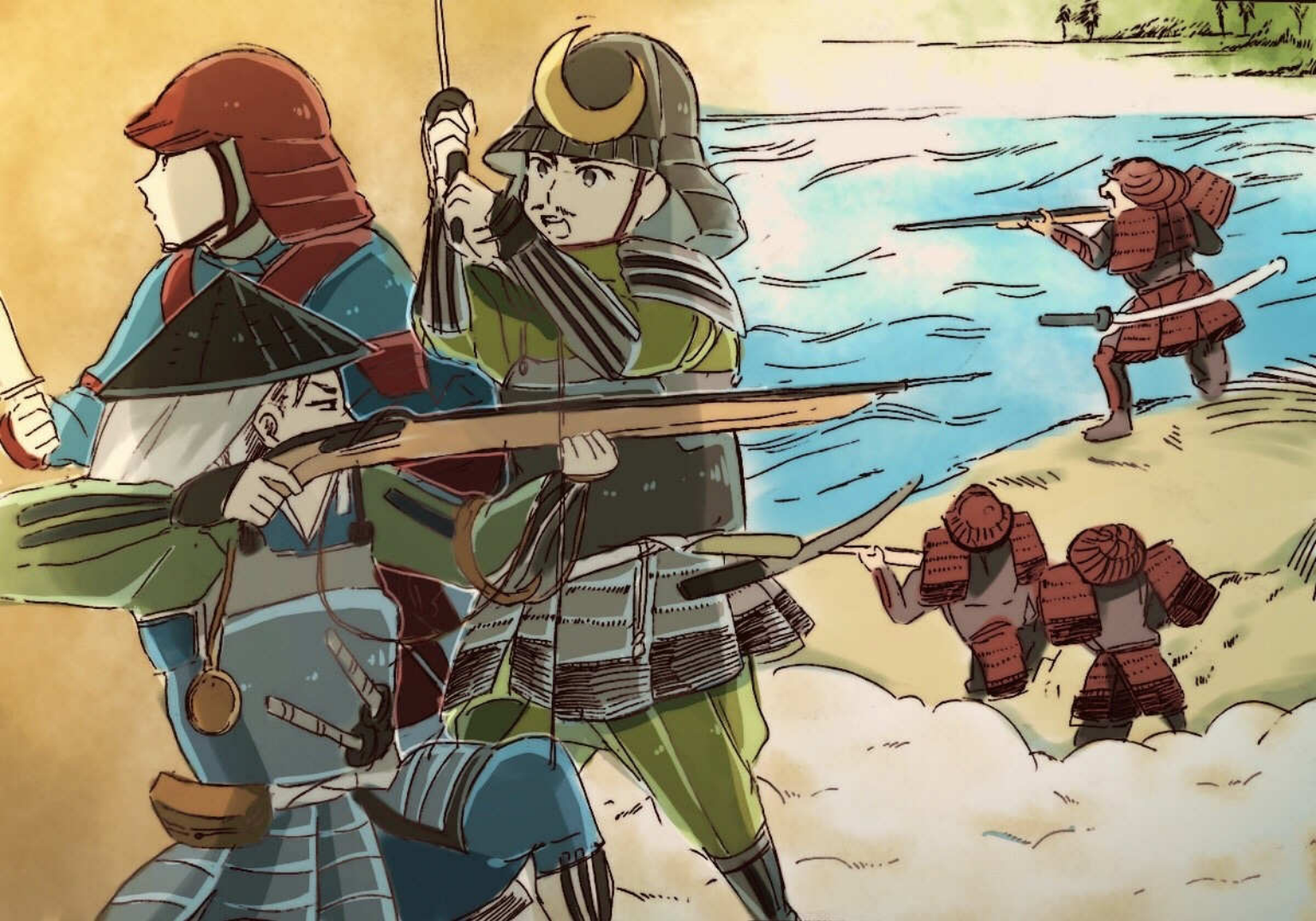

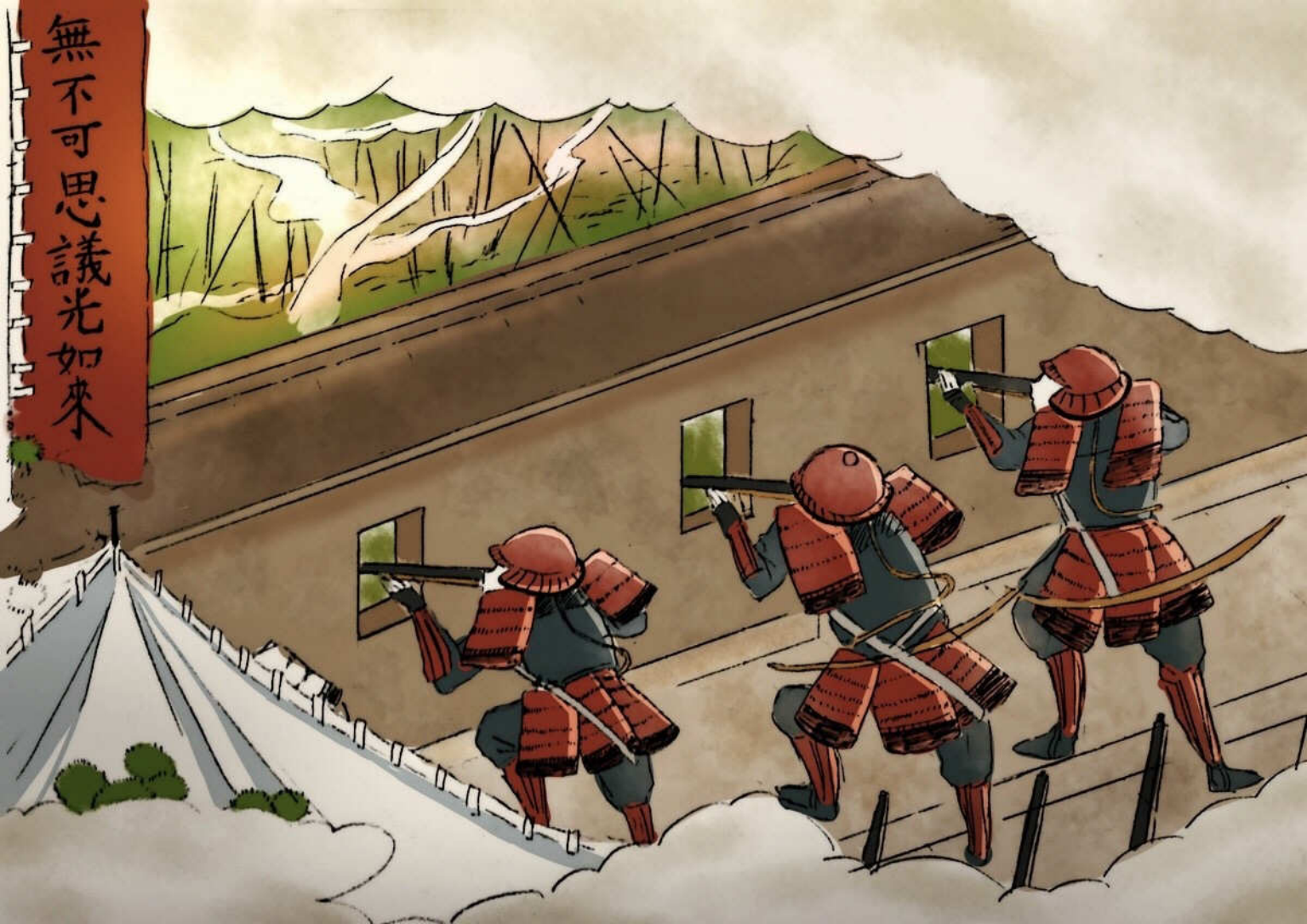
無不可思議光如來